Human IgG-Fc Fragment Antibody

Goat Polyclonal

Antigen Affinity Purified

Catalog No. A80-104A

Lot No. 260831

APPLICATIONS	WB, IHC, ICC, ELISA
SPECIES REACTIVITY	Human
AMOUNT	1 ml
CONCENTRATION	1 mg/ml
STORAGE/SHELF LIFE	2 - 8°C / 2 years from date of receipt
PHYSICAL STATE	Liquid
BUFFER	Phosphate Buffered Saline (PBS) containing 0.09% Sodium Azide
ISOTYPE	IgG
ORIGIN	USA
PRODUCTION PROCEDURES	Antiserum was solid phase adsorbed to ensure class specificity. The antibody was isolated by affinity chromatography using antigen coupled to agarose beads. Immunoglobulin concentration was determined using Beer's Law where 1mg/mL IgG has an A280 of 1.4. By immunoelectrophoresis and ELISA this antibody reacts specifically with human IgG. Cross reactivity with IgA, IgM and light chains is less than 1%. This antibody may cross react with IgG from other species.
APPLICATIONS	Centrifuge tube to remove product from lid. Optimal working dilutions should be determined experimentally by the investigator. Prepare working dilution immediately before use.

Western Blot	1:1000 - 1:30,000
Immunohistochemistry	1:200 - 1:2000
Immunocytochemistry	1:200 - 1:2000
ELISA	1:1000 - 1:30,000; for coating plates 1:100 - 1:500

APPLICATION NOTES	Not all listed applications have been specifically tested by our laboratory.
ADDITIONAL INFO	Please visit our website for additional product information.

This document certifies that this product has met all of the quality control standards defined by Bethyl Laboratories, Inc.

Date: August 31, 2026

For in vitro laboratory use only. Not for any clinical, therapeutic or diagnostic use in humans or animals. Not for human or animal consumption. This product may not be resold or modified for resale without the prior written approval of Bethyl Laboratories, Inc. The information provided in this data sheet is believed to be correct but does not purport to be all-inclusive and is intended to be used as a guide. Bethyl Laboratories, Inc. shall not be liable or responsible in any way for use of either this information or the material supplied. Disposal of hazardous material may be subject to federal, state or local laws or regulations.

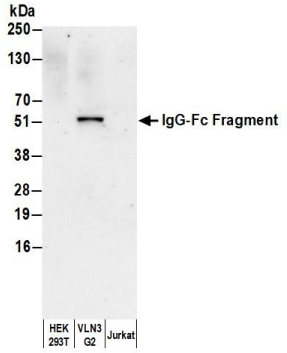

Detection of human IgG-Fc Fragment by western blot. *Samples:* Whole cell lysate (10 µg) from HEK293T, VLN3G2, and Jurkat cells prepared using NETN lysis buffer. *Antibody:* Affinity Purified Goat anti-Human IgG-Fc Fragment Antibody (A80-104A) used for WB at 0.1 µg/ml. *Secondary:* HRP-conjugated Goat anti-Rabbit IgG Heavy and Light Chain Cross-Adsorbed Antibody (A120-201P). *Detection:* Chemiluminescence with an exposure time of 30 seconds.

For in vitro laboratory use only. Not for any clinical, therapeutic or diagnostic use in humans or animals. Not for human or animal consumption. This product may not be resold or modified for resale without the prior written approval of Bethyl Laboratories, Inc. The information provided in this data sheet is believed to be correct but does not purport to be all-inclusive and is intended to be used as a guide. Bethyl Laboratories, Inc. shall not be liable or responsible in any way for use of either this information or the material supplied. Disposal of hazardous material may be subject to federal, state or local laws or regulations.